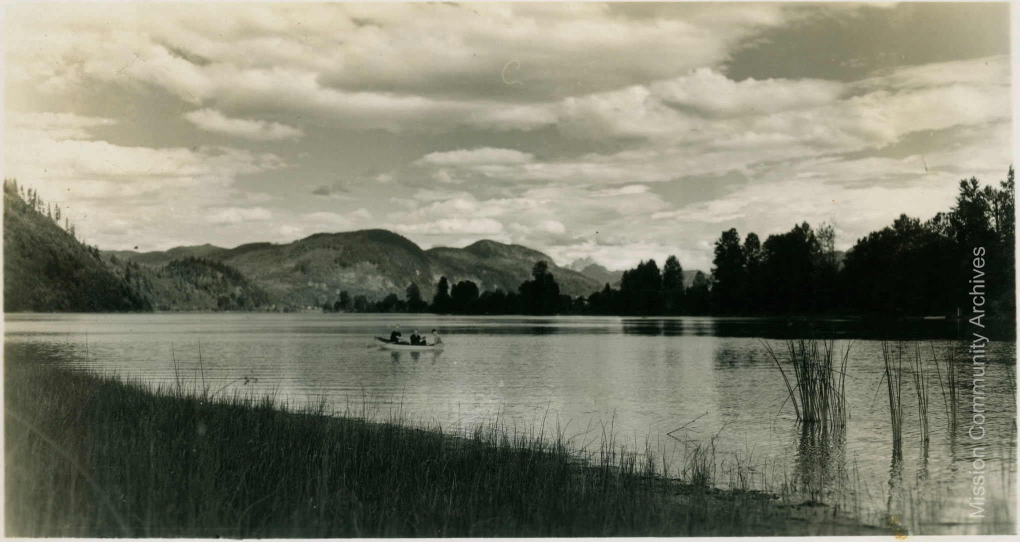

Mission Community Archives

Hatzic Lake, near Mission, B. C.

J.C.WALKER

POST CARD

COPYRIGHT OWNED BY J.C. WALKER CHILLIWACK, B.C.

Hope you got home
yesterday and were
not too tired. Forgot to
say that as far as I
know, I'll be down on
Tues. by train, and
leave again on Thurs.
No more now. E.L.J.

CANADA POSTES POSTAGE 3¢

BEACH PM NO 3 51

Mrs H. Needman,
501 Stewart Ave.,
Nanaimo,
B.C.

Mission Community Archives